

Patient report

Bio-Rad DATE: 12/04/2019
D-10 TIME: 11:45 AM
S/N: #DC2K755917 Software version: 4.30-2
Sample ID: 10533336
Injection date 12/04/2019 11:44 AM
Injection #: 14 Method: HbA1c
Rack #: --- Rack position: 5

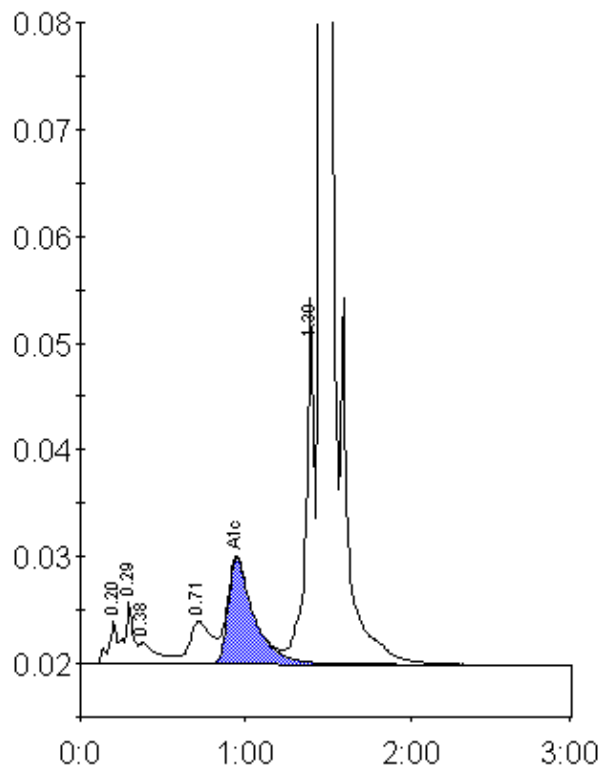

Peak table - ID: 10533336

Peak	R.time	Height	Area	Area %
A1a	0.20	3931	13683	0.7
A1b	0.29	5665	20196	1.0
Unknown	0.38	1927	14549	0.7
LA1c/CHb-1	0.71	3954	36065	1.9
A1c	0.95	9883	107111	7.7
P3	1.39	34244	117136	6.0
A0	1.46	541873	1633586	84.1
Total Area:		1942327		

Concentration:	%
A1c	7.7